

PREPARED FOR
MIKE SEICK
N3240 VIOLET RD
LAKE GENEVA, WI. 53147

PLAT OF SURVEY

- OF -

PATHFINDER SURVEYING INC.
(formerly)
J.K. SURVEYING INC.
P.O BOX 322
LAKE GENEVA, WI. 53147
WWW.PATHFINDERSURVEYING.NET
262-248-8303

LOTS 10898 THRU 10909 AND LOTS 10876 THRU 10882, BLOCK 196
OF LAKE COMO BEACH SUBDIVISION, LOCATED IN TOWN 2 NORTH,
RANGE 17 EAST, TOWN OF GENEVA, COUNTY OF WALWORTH AND
STATE OF WISCONSIN.

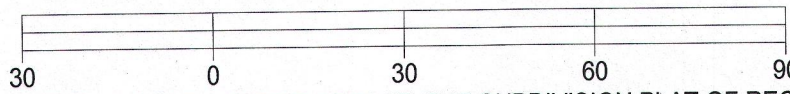
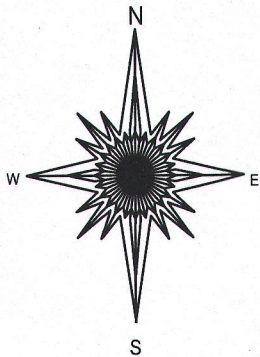
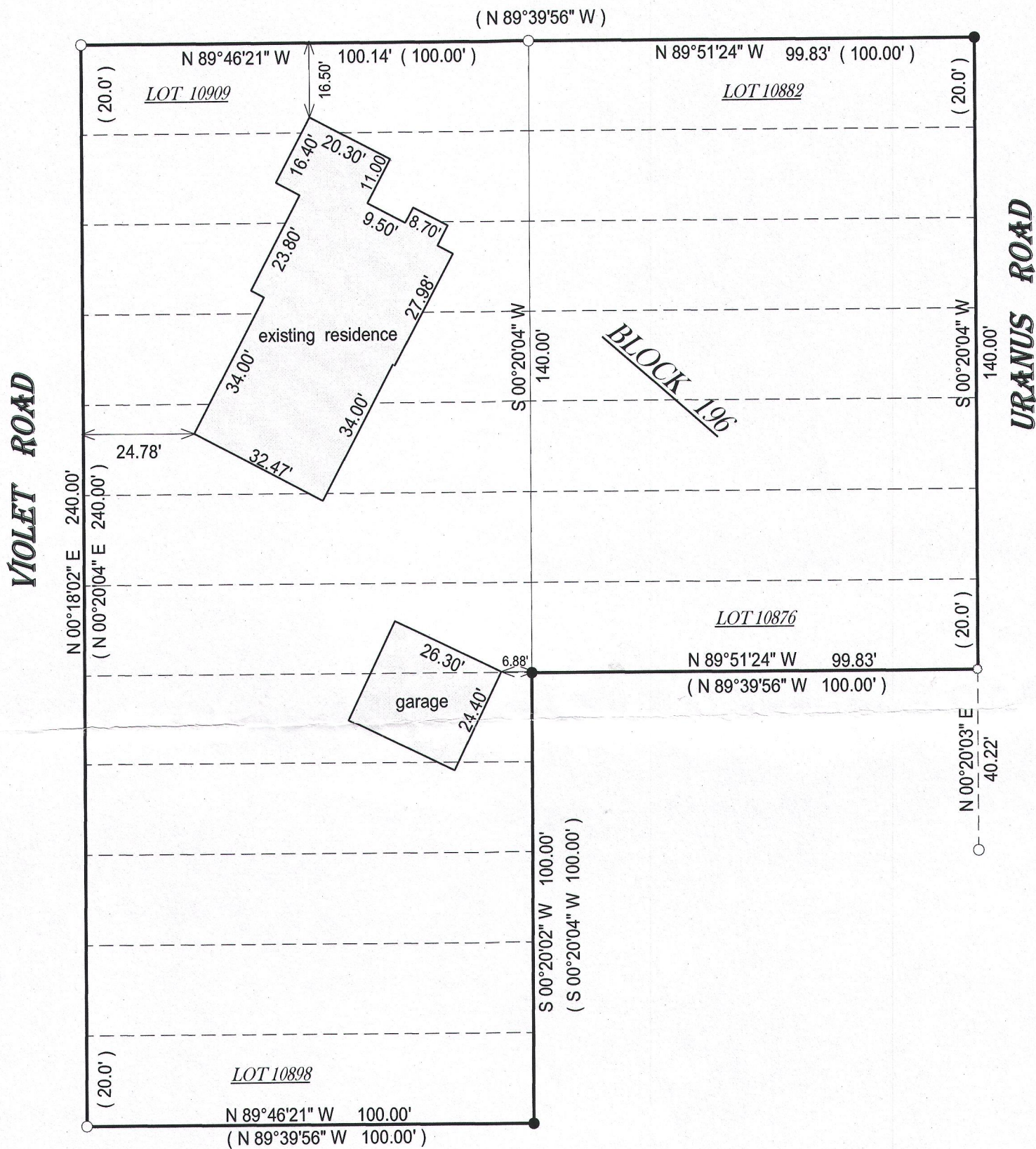

BASIS OF BEARING OF THIS PLAT: THE SUBDIVISION PLAT OF RECORD.

I hereby certify that I have surveyed the above- described property and the above map is a true representation thereof and shows the size and location of the property, its exterior boundaries, the location and dimensions of all structures thereon, fences, apparant easements and roadways and visible encroachments if any.

This survey is made for the present owners of the property, and those who purchase, mortgage, or guarantee the title thereto, within one year from the date hereof.

DATED THIS 15TH DAY OF OCTOBER, 2016.

() = recorded as

□ = found iron bar

○ = found iron pipe

● = set iron pipe

■ = set iron bar

SCALE 1" = 30'

JOB # 16-319

TAX ID # JLCB 02373
JLCB 02366

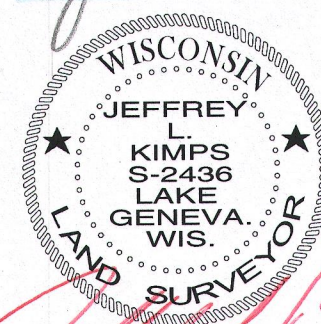
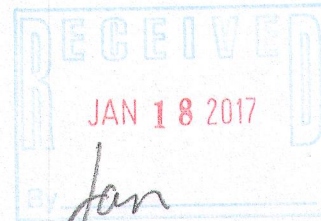

JEFFREY L KIMPS S - 2436
Wisconsin Professional Land Surveyor
(original if signed in red)